

ADMISSION OPEN 2025-26



BTL
Group of Institutions

BSc Nursing | GNM | BSc OT & AT

BSc MLT | BSc MIT | BSc CCT

Bachelor of Physiotherapy | Diploma in Pharmacy



Shri. D. K. Shivakumar
(Chairman, Deputy Chief Minister of Karnataka)



BTL Group of Institutions

259-B, Bommasandra Industrial Area, Hosur Main Road,
Bangalore - 560 099

BSc Nursing

1 st Year	2 nd Year	3 rd Year	4 th Year
₹3,00,000	₹2,15,000	₹2,15,000	₹2,15,000

Registration Fee : ₹50,000

Total Fee **₹9,95,000**

Fees including Food and Accommodation.
₹ 50,000 Extra for Boys seats.

**Admission Open for
2025-26**



BTL Group of Institutions

259-B, Bommasandra Industrial Area, Hosur Main Road,
Bangalore - 560 099

GNM

General Nursing and Midwifery

Registration Fee | 1st Year | 2nd Year | 3rd Year

₹25,000

₹1,80,000

₹1,10,000

₹1,10,000

Total Fee **₹4,25,000**

Fees including Food and Accommodation.
₹ 25,000 Extra for Boys seats.

**Admission Open for
2025-26**





BTL Group of Institutions

259-B, Bommasandra Industrial Area, Hosur Main Road,
Bangalore - 560 099

Registration Fee | 1st Year | 2nd Year | 3rd Year

₹50,000

₹2,55,000

₹1,15,000

₹1,15,000

Total Fee **₹5,35,000**

BSc Cardiac Care Technology (BSc CCT)

Extra hostel fees of ₹ 30,000 per semester
include Food and Accommodation

Admission Open for 2025-26





BTL Group of Institutions

259-B, Bommasandra Industrial Area, Hosur Main Road,
Bangalore - 560 099

BSc Anesthesia & Operation Theatre Technology (BSc AT&OT)

Registration Fee | 1st Year | 2nd Year | 3rd Year

₹25,000

₹1,80,000

₹90,000

₹90,000

Total Fee **₹3,85,000**

Extra hostel fees of ₹ 30,000 per semester
include Food and Accommodation

Admission Open for 2025-26





BTL Group of Institutions

259-B, Bommasandra Industrial Area, Hosur Main Road,
Bangalore - 560 099

Registration Fee | 1st Year | 2nd Year | 3rd Year

₹25,000

₹1,55,000

₹65,000

₹65,000

Total Fee **₹3,10,000**

BSc Medical Imaging Technology (BSc MIT)

Extra hostel fees of ₹ 30,000 per semester
include Food and Accommodation

Admission Open for 2025-26

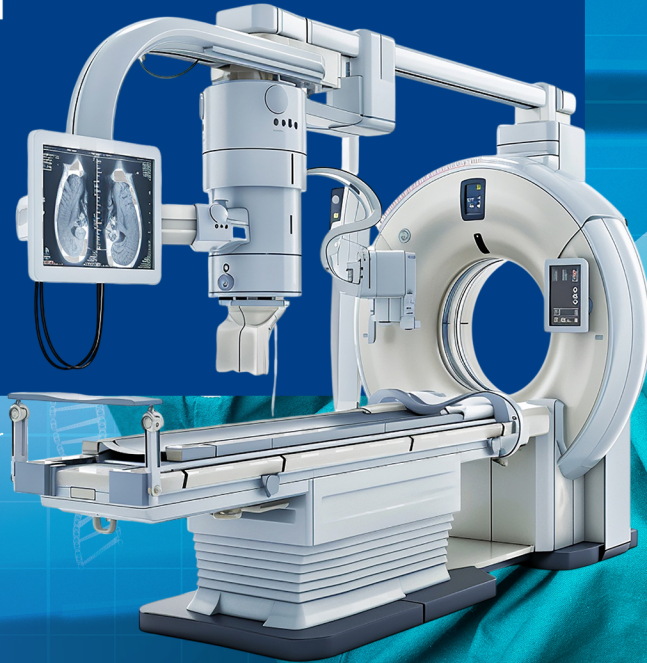



BTL Group of Institutions

259-B, Bommasandra Industrial Area, Hosur Main Road,
Bangalore - 560 099

BSc Medical Laboratory Technology (BSc MLT)

Registration Fee | 1st Year | 2nd Year | 3rd Year

₹25,000

₹1,30,000

₹55,000

₹55,000

Total Fee **₹2,65,000**

Extra hostel fees of ₹ 30,000 per semester
include Food and Accommodation

Admission Open for 2025-26





BTL Group of Institutions

259-B, Bommasandra Industrial Area, Hosur Main Road,
Bangalore - 560 099

1st Year | 2nd Year | 3rd Year | 4th Year

₹1,55,000

₹90,000

₹90,000

₹90,000

Registration Fee : ₹25,000

Total Fee **₹4,50,000**

Bachelor of Physiotherapy

Extra hostel fees of ₹ 30,000 per semester
include Food and Accommodation

**Admission Open for
2025-26**



BTL Group of Institutions

259-B, Bommasandra Industrial Area, Hosur Main Road,
Bangalore - 560 099

First Year	Second Year
₹80,000	₹60,000

Total Fee **₹1,40,000**



Diploma in Pharmacy

Extra hostel fees of ₹ 30,000 per semester
include Food and Accommodation



**Admission Open for
2025-26**